

MICROFILMED

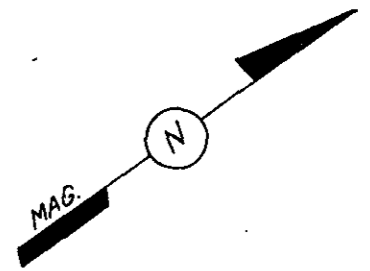
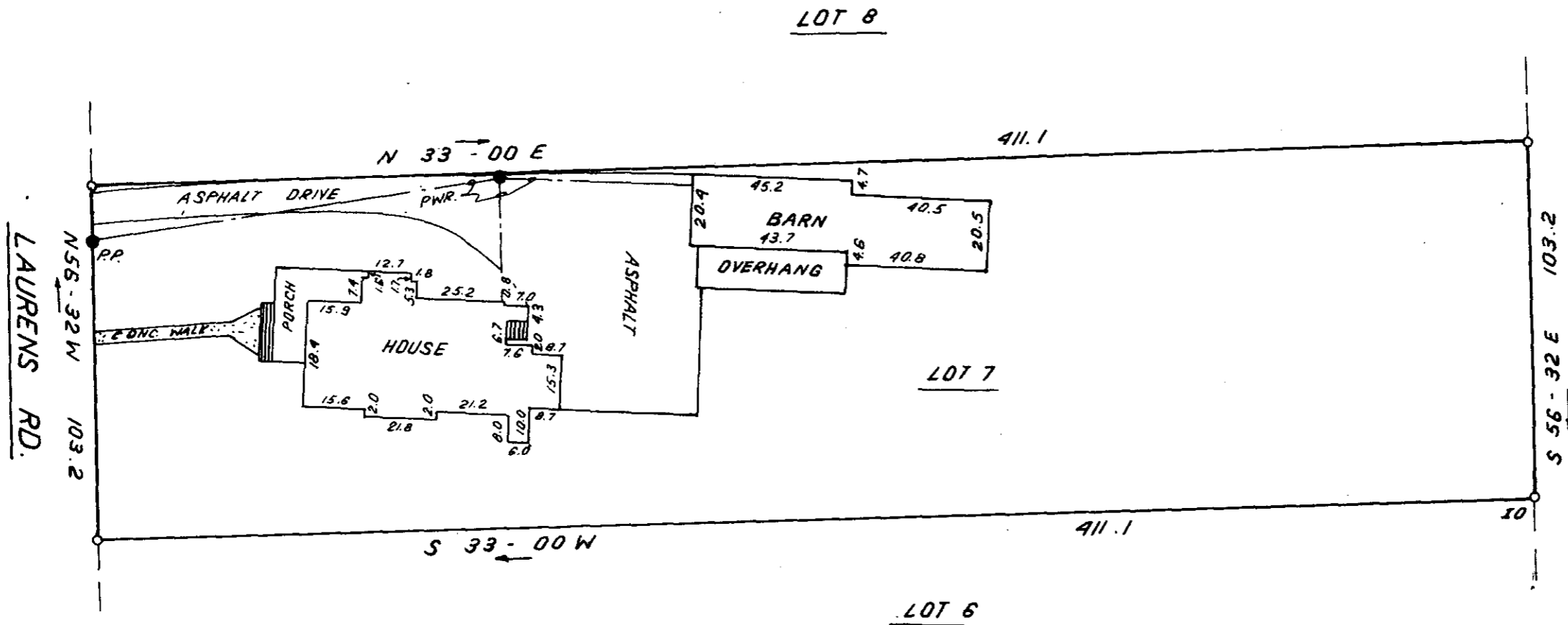

FILED
 GREENVILLE CO. S.C.
 OCT 9 8 51 AM '80
 DONNIE S. JANKERSLEY
 R.M.C.

OCT 9 1980

8-F-35

11304

This is to certify that on October 7, 1980, I surveyed the property shown on this plat, known as Property of Charles F. Kennett and Shirley K. Kennett, recorded in the RMC Office of Greenville County in Deed Book 1042 on page 26, and that the property lines, walls and buildings are as shown hereon; that the building located on said lot does not encroach or project on adjacent streets or property, and that no adjacent walls or buildings encroach or project on said premises, and that no utility lines cross this property except as shown hereon. This property is not located in a designated flood hazard area.

James R. Freeland
 James R. Freeland RLS. & PE 4781

NOTE: LOT NUMBERS REFER TO TAX BLOCK NUMBERS.



STATE OF SOUTH CAROLINA
 GREENVILLE COUNTY

PROPERTY OF
 CHARLES L. ROHLING
 MARY ANN ROHLING

FREELAND & ASSOCIATES
 Engineers • Land Surveyors

GREENVILLE, S.C.

SURVEY L.T.
 DRAWN B.R.
 CHECK MC
 SCALE 1" = 40'
 DATE OCT. 7.80
 DWG. NO. 5771

GCTO --- 1 OCT 9 80 234

5.0001